Processus de placement en cas d'évacuation

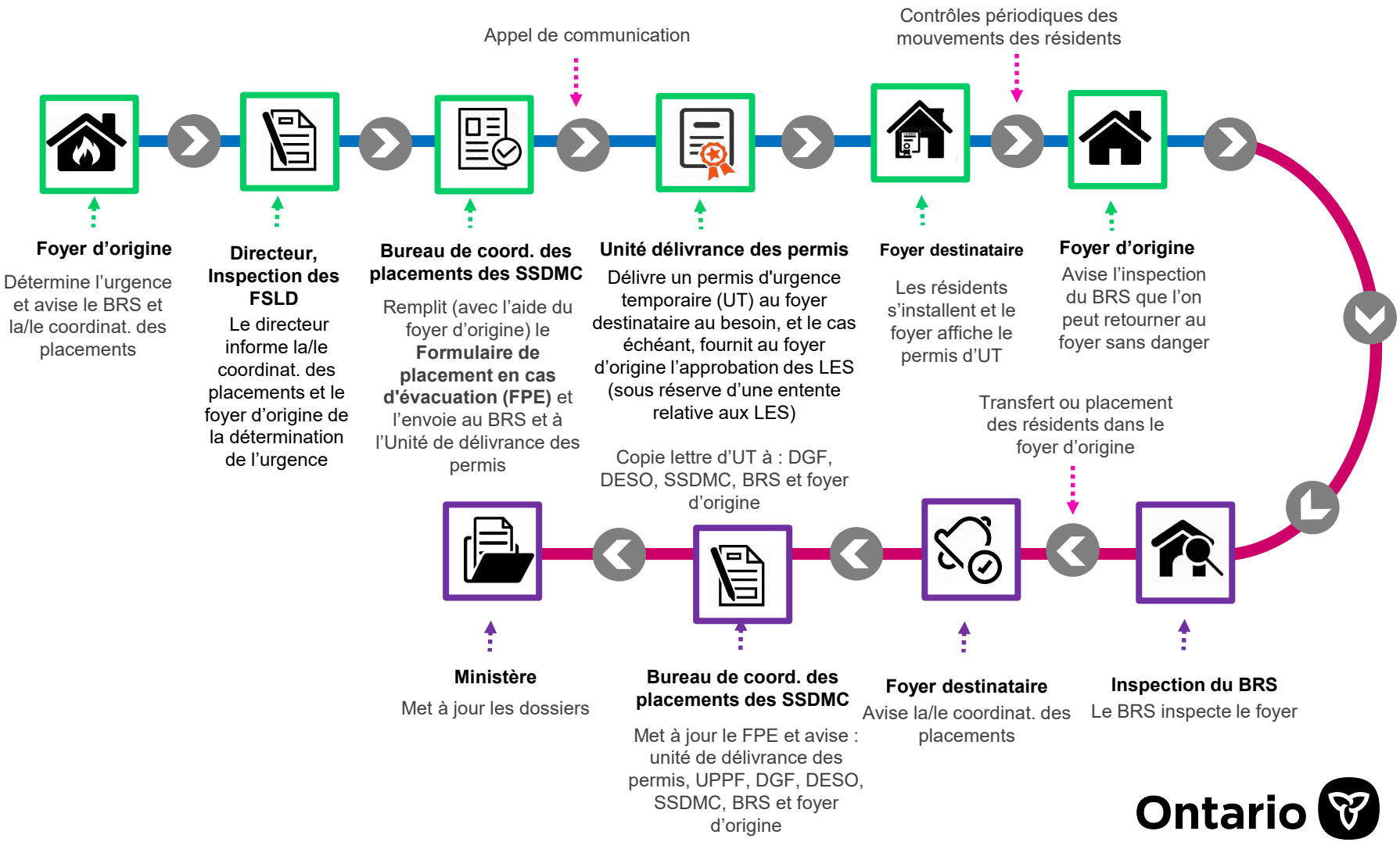

Ontario